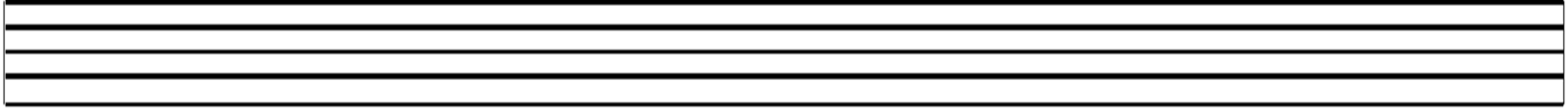

Kookaburra

Kookaburra sits in the old gum tree
Merry, merry king of the bush is he
Laugh, Kookaburra! Laugh, Kookaburra!
What a life you lead

Kookaburra sits in the old gum tree
Merry, merry, merry little bird is he
Sing, Kookaburra! Sing, Kookaburra!
Sing your song for me.

Kookaburra sits in the old gum tree
Eating all the gum drops he can see
Stop, Kookaburra! Stop, Kookaburra!
Leave some there for me.
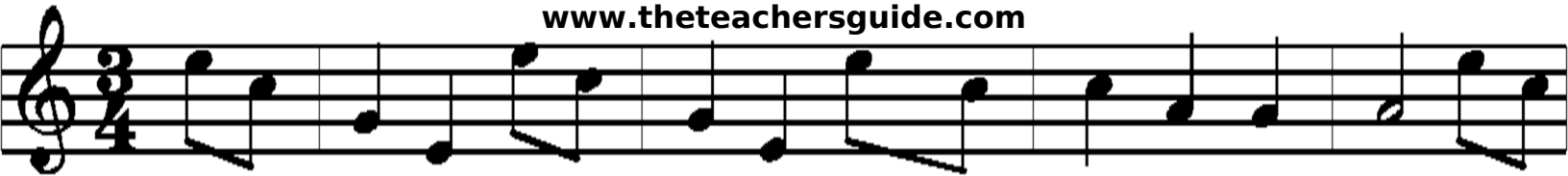
www.theteachersguide.com