If You're Wearing

If you are wearing red, shake your head
If you are wearing red, shake your head
If you are wearing red, then please shake your head
If you are wearing red, shake your head

If you are wearing blue, touch your shoe
If you are wearing blue, touch your shoe
If you are wearing blue, then please touch your shoe
If you are wearing blue, touch your shoe

If you are wearing yellow, shake like Jell-O
If you are wearing yellow, shake like Jell-O
If you are wearing yellow, then please shake like Jell-O
If you are wearing yellow, shake like Jell-O

If you are wearing pink, give me a wink
If you are wearing pink, give me a wink
If you are wearing pink, then please give me a wink
If you are wearing pink, give me a wink

If you are wearing black, pat your back
If you are wearing black, pat your back
If you are wearing black, then please pat your back
If you are wearing black, pat your back

If you are wearing brown, turn around
If you are wearing brown, turn around
If you are wearing brown, then please turn around
If you are wearing brown, turn around
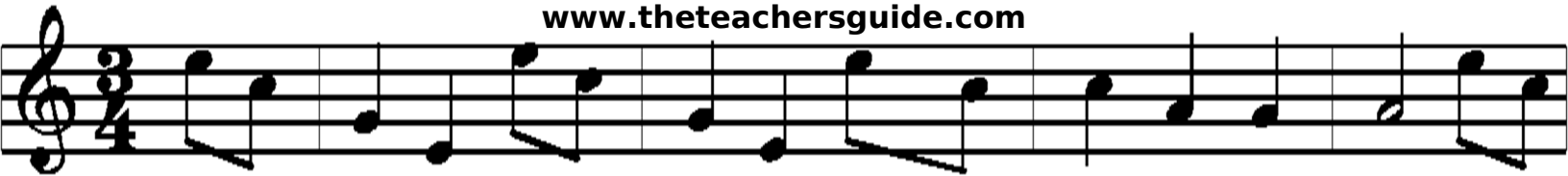
www.theteachersguide.com